



Club Marking Scheme

Why the change?

- To closer align the scheme by which referees are observed to provide a consistent approach.
- To provide a consistent club scoring mechanism reflecting club views of referee performance
- To allow clubs to provide development advice in key areas to help improve standards.
- To allow clubs to provide comments and feedback on the performance of the Assistant Referee(s).
- To allow all information to be submitted via MOAS to provide the appointments officers with better data to make informed appointments and focus on areas for development

Marking Competencies

- For the 2022/23 season the club marking form will have 6 key sections. They are:



Judgement of Major Decisions



General Decision Making



Match Control



Communication



Fitness



Player Management

- Within each section clubs can mark across 9 standards from Very Poor to Very Good. The mark is then automatically generated based on the information you have inputted. All Referees operating at Step 2 – 6 will be able to view both the mark and comments submitted within this form.

Judgement of Major Decisions



**Judgement of
Major Decisions**



**General Decision
Making**



Match Control



Communication

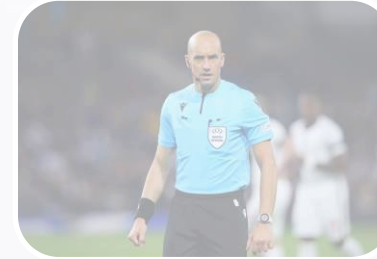

Fitness



**Player
Management**

- Did the Referee correctly judge all major decisions e.g red cards or second yellow cards, penalties (given or not given), goals (given or not given)?
- Did the Referee maintain player safety by punishing acts of violent conduct and serious foul play?

General Decision Making



Judgement of Major Decisions



General Decision Making



Match Control



Communication

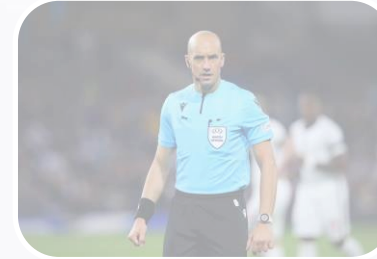

Fitness



Player Management

- Did the Referee consistently recognise and penalise the majority of freekick offences as well as judging throw ins, corner kicks and goal kicks accurately across this match?
- Did the Referee correctly issue yellow cards when required?

Match Control



Judgement of
Major Decisions



General Decision
Making



Match Control



Communication

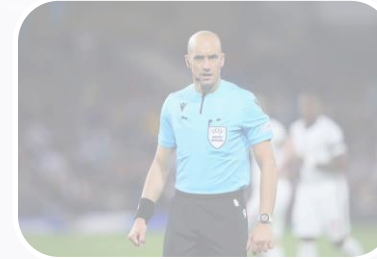

Fitness

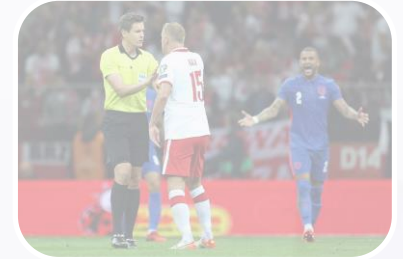

Player
Management

- Did the Referee take control of situations in an assertive way to maintain control of the game?
- Did the Referee show empathy and understanding in the way they controlled the game?
- Did the referee effectively manage time consumption and injuries?

Communication



Judgement of Major Decisions



General Decision Making



Match Control



Communication

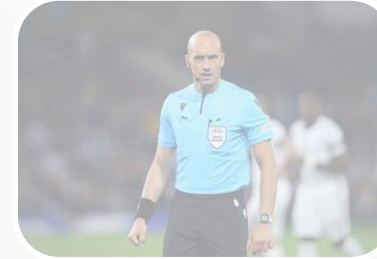

Fitness



Player Management

- Did the Referee provide an appropriate level of communication?
- Was the Referee decisive, displaying confidence without appearing arrogant?



Judgement of Major Decisions



General Decision Making



Match Control



Communication



Fitness



Player Management

- Was the Referee's fitness at an appropriate level for this standard of football?
- Did the Referee present an image that communicates confidence and authority meeting the demands of the game?
- Did the Referee maintain a close position to play without impacting on player's space?

Player Management



Judgement of Major Decisions



General Decision Making



Match Control



Communication

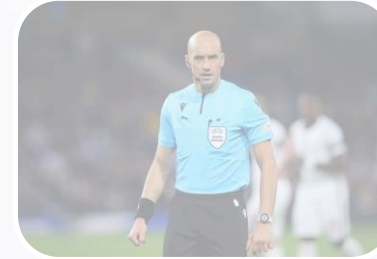

Fitness



Player Management

- Did the Referee develop positive relationships with players and staff by being approachable and receptive to interaction?
- Did the Referee adapt their style based upon the nature of the game, managing player frustrations?



MOAS User Guide – Clubs



- All clubs operating at Step 2-6 of the Men's Pyramid and at Tier 4 upwards in the Women's pyramid are provided with access to MOAS.
- MOAS access is set up to the club secretary as per affiliation. Should you require additional users please email MOAS@TheFA.com with the name, email, FAN number or date of birth of the individual that requires access.



Signing In

Signing into MOAS

- To sign into MOAS go to <https://moas.thefa.com/>, where you will be presented with the following screen.
- Please sign in using the email and password associated with your FAN Number (the same as you use for all other FA IT systems).

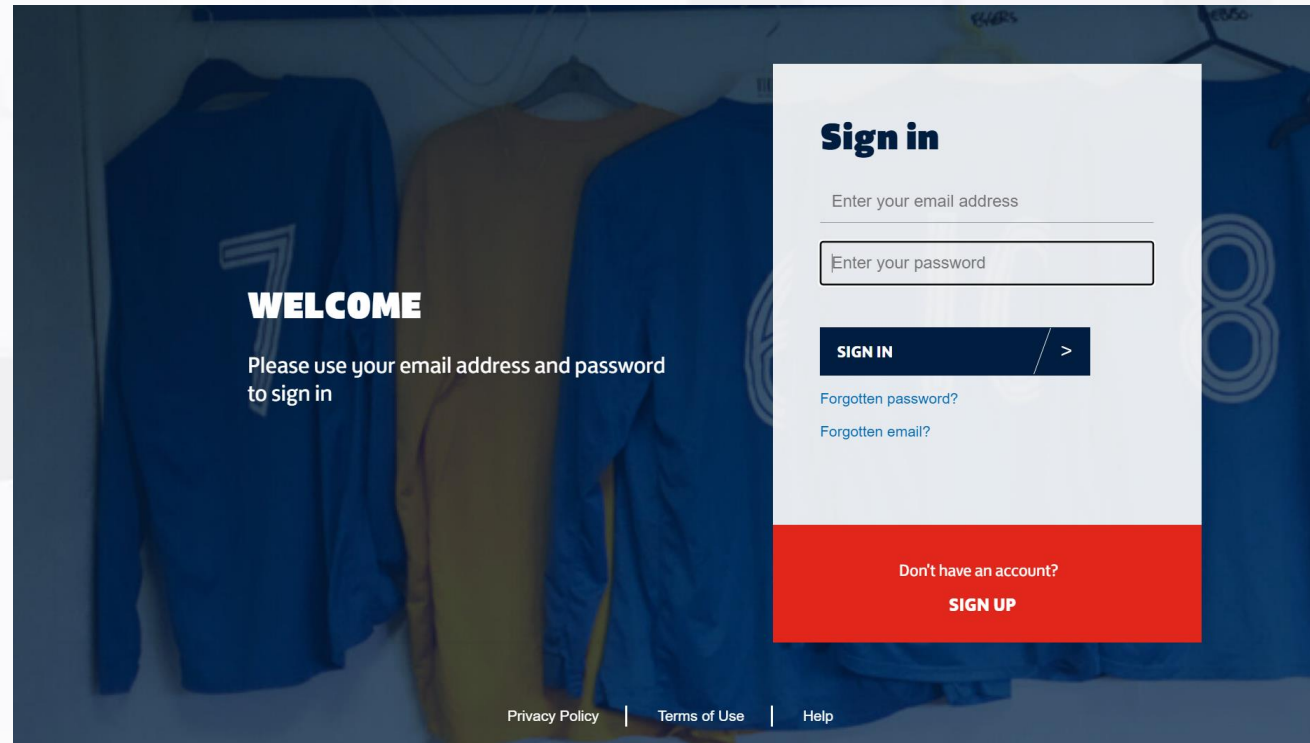



Entering a Referee Mark



- Once the Referee has completed their post-match confirmation you will be informed via email from **MOAS@thefa.com** that your Referee report is ready for submission.
- Once you have logged into MOAS you will be presented with your fixtures dashboard as below.

Fixtures

To enter a new report or to view an existing one click the **More** button. Click **Info** to view appointment details.



Latest Fixtures			
Date (Time)	Fixture	Action	
Jul 2022 01 FRI 15:00	AFC Sudbury (First Team) v Stowmarket Town FC (First Team) Isthmian League - North		More
Jul 2022 01 FRI 15:00	AFC Sudbury (First Team) v Stowmarket Town FC (First Team) Isthmian League - North	Club Report Overdue (7 days)	More
Jun 2022 20 MON 05:00	AFC Sudbury (First Team) v Stowmarket Town FC (First Team) Isthmian League - North	Club Report Submitted (20/06/2022)	More
Apr 2022 23 SAT 15:00	AFC Sudbury (First Team) v Basildon United FC (First Team) Isthmian League - North	Club Report Submitted (23/04/2022)	More



- Navigate to the game you wish to submit a mark for and click “More”.

Fixtures

To enter a new report or to view an existing one click the **More** button. Click **Info** to view appointment details.

Date (Time)	Fixture	Action		
Jul 2022 01 FRI 15:00	AFC Sudbury (First Team) v Stowmarket Town FC (First Team) Isthmian League - North			More
Jul 2022 01 FRI 15:00	AFC Sudbury (First Team) v Stowmarket Town FC (First Team) Isthmian League - North	Club Report Overdue (7 days)		More
Jun 2022 20 MON 05:00	AFC Sudbury (First Team) v Stowmarket Town FC (First Team) Isthmian League - North	Club Report Submitted (20/06/2022)		More
Apr 2022 23 SAT 15:00	AFC Sudbury (First Team) v Basildon United FC (First Team) Isthmian League - North	Club Report Submitted (23/04/2022)		More



- Now click 'Enter Report'. You will then be presented with the Referee mark form.

[View Fixture](#)

To enter your **Club Report** please click the **Enter Report** button below.

Selected Fixture	
Date (Time)	Fixture
Jul 2022 01 <small>FRI</small> 15:00	AFC Sudbury (First Team) v Stowmarket Town FC (First Team) Isthmian League - North

Reports	
Club Report (Moasmatchofficial, Test moas one)	Enter Report



**FOR
ALL**

Section 1



Section 1 - General Information

	AFC Sudbury	Stowmarket Town FC
Final Score *	<input type="text" value="1"/>	<input type="text" value="1"/>
Difficulty of Game *	<input type="radio"/> Very Easy <input type="radio"/> Easy <input checked="" type="radio"/> Average <input type="radio"/> Difficult <input type="radio"/> Very Difficult	
Report Compiled By *:	<input type="radio"/> Christopher Wildey <input checked="" type="radio"/> Other <input type="text" value="John Smith (Manager)"/>	

- **Final score** – this should be the score at the end of the 90 or 120 minutes of normal play. Kicks from the penalty mark should not be recorded on this form.
- **Difficulty of the game** – This should consider number of key match decisions, behaviour of the players, weather or pitch conditions.
- **Report Compiled By** – Here we want to understand who has completed this report on the Referee, if the report has been completed by the person logged into MOAS you do not need to amend this section as it is..

Section 2

- This is the section where you mark the performance of the Referee across 9 standards in the 6 marking sections.
- Any mark in the bottom two sections (Very Poor and next box) will require you to enter comments, these boxes will automatically appear as shown.

Section 2 - Moasmatchofficial, Test moas one's Performance

Judgement of Major Decisions ⓘ

Very Poor		Poor		Expected		Good		Very Good
<input type="radio"/>	<input checked="" type="radio"/>	<input type="radio"/>	<input type="radio"/>	<input type="radio"/>	<input type="radio"/>	<input type="radio"/>	<input type="radio"/>	<input type="radio"/>

Comment: *

Section 2

- Any mark in the Very Good section will also require you to enter comments with the box automatically appearing.

General Decision Making ?

Very Poor		Poor		Expected		Good		Very Good
<input type="radio"/>	<input type="radio"/>	<input type="radio"/>	<input type="radio"/>	<input type="radio"/>	<input type="radio"/>	<input type="radio"/>	<input type="radio"/>	<input checked="" type="radio"/>

Comment: *

Section 2

- Should you wish to enter a comment in a section with a mark other than the previously explained sections select the mark you wish to award and click on the speech bubble located here.

Match Control 

Very Poor		Poor		Expected		Good		Very Good
<input type="radio"/>	<input type="radio"/>	<input type="radio"/>	<input type="radio"/>	<input checked="" type="radio"/>	<input type="radio"/>	<input type="radio"/>	<input type="radio"/>	<input type="radio"/>

Comment: *

The Referee controlled the game to an expected level.



Section 2

- When awarding each mark, you can click on the (i) button for further information on what should be considered in each section.

Match Control ⓘ

- Did the referee take control of situations in an assertive way to maintain control of the game?
- Did the referee show empathy and understanding in the way he/she controlled the game?
- Did the referee effectively manage time consumption and injuries?

Very Poor		Poor		Expected		Good		Very Good
<input type="radio"/>	<input type="radio"/>	<input type="radio"/>	<input type="radio"/>	<input type="radio"/>	<input type="radio"/>	<input type="radio"/>	<input type="radio"/>	<input type="radio"/>

- Please remember this section is a mark for the Referee only, any comments or feedback for the Assistant Referees should not impact the mark awarded to the Referee.

Section 3

- This section is in use for teams operating at Step 4 upwards in the men's football pyramid and Tier 2 in the Women's pyramid to request direct feedback on the performance of the Referee. If you play at a level outside of the above this section will not appear.

 Section 3

Do you require feedback regarding this referee's performance?*

Yes No

Please indicate time/description of incidents for which you require feedback

- Please ensure you select "Yes" if you require feedback from The FA. Reports with "No" selected will not be responded to.

Section 4

- Please include within this box any comments or feedback on the Assistant Referees, any game changing decisions made by an Assistant Referee should be included within this section and not against the Referee in section 2.



Section 4 - Assistant Referee Comments (If Applicable)

- This is **not** a mandatory section and you are able to submit the Referee report without any comment on the performance of the Assistant Referees.

Section 5

- If you have any additional comments that you feel do not apply to the 9 sections in the report, they should be entered in the box below.



Section 5 - Additional Comments (If Applicable)





Contacting your Match Officials



- When Referees have been appointed to a fixture you will receive an email from MOAS@thefa.com informing you.
- Once you have logged into MOAS you will be presented with your fixtures dashboard as below.

Fixtures

To enter a new report or to view an existing one click the **More** button. Click **Info** to view appointment details.



Date (Time)	Fixture	Action		
Jul 2022 01 FRI 15:00	AFC Sudbury (First Team) v Stowmarket Town FC (First Team) Isthmian League - North			More
Jul 2022 01 FRI 15:00	AFC Sudbury (First Team) v Stowmarket Town FC (First Team) Isthmian League - North	Club Report Overdue (7 days)		More
Jun 2022 20 MON 05:00	AFC Sudbury (First Team) v Stowmarket Town FC (First Team) Isthmian League - North	Club Report Submitted (20/06/2022)		More
Apr 2022 23 SAT 15:00	AFC Sudbury (First Team) v Basildon United FC (First Team) Isthmian League - North	Club Report Submitted (23/04/2022)		More



- To find contact details of match officials. Locate the game you wish to contact the officials for click on the people icon as highlighted below.

Fixtures

To enter a new report or to view an existing one click the **More** button. Click **Info** to view appointment details.

Latest Fixtures			
Date (Time)	Fixture	Action	
Jul 2022 01 FRI 15:00	AFC Sudbury (First Team) v Stowmarket Town FC (First Team) Isthmian League - North		More
Jul 2022 01 FRI 15:00	AFC Sudbury (First Team) v Stowmarket Town FC (First Team) Isthmian League - North	Club Report Overdue (7 days)	 More
Jun 2022 20 MON 05:00	AFC Sudbury (First Team) v Stowmarket Town FC (First Team) Isthmian League - North	Club Report Submitted (20/06/2022)	 More
Apr 2022 23 SAT 15:00	AFC Sudbury (First Team) v Basildon United FC (First Team) Isthmian League - North	Club Report Submitted (23/04/2022)	 More



- The following pop up will then appear for that selected game:

Appointed Officials ✕

Referee: MOASMatchOfficial, Test MOAS One (Telephone: 9808001, Email: test@test.com)
Assistant Referee: MOASMatchOfficial, Test MOAS Three (Telephone: 9808001, Email: n/a)
Assistant Referee: MOASMatchOfficial, Test MOAS Two (Telephone: 9808001, Email: testing1@surecloud.com)

In field emails

Test Moas One Moasmatchofficial test@test.com
Test Moas Three Moasmatchofficial n/a
Test Moas Two Moasmatchofficial testing1@surecloud.com